

# LITERACY NETWORK



## 2023 IMPACT REPORT EMPOWERING OUR COMMUNITY

# STAFF 2023



**LEIGH DOHERTY**  
Executive Director



**AMY CHIN**  
Development & Operations Manager



**DEISY ESCOBAR**  
First-Generation College Coordinator



**AMANDA GIRACCA**  
Grants & Communications Coordinator



**MIGUEL SILVA**  
Director of Tutoring

# BOARD OF DIRECTORS 2023



**MERLE DUSKIN KAILAS**  
President

**JOHN REYNOLDS**  
Vice President

**CAMILO MANRIQUE**  
Treasurer

**LESLIE MURRAY\***  
Clerk

George Ambriz  
Pamela Breslin\*  
Lynn Campana  
Catheryn Chacon  
Roselle Chartock

Lorena Dus  
Eric Federer\*  
Matthew Freitag  
Carole Hyatt  
Leslie Kozupsky

Donna Morelli\*  
Lenore Sundberg\*  
John Toole  
Janice Toran\*

*\* Board Members who are also tutors*



# DEAR FRIENDS,

Several years ago, we were invited to a dinner by our friend Cris Raymond, who had been involved with LitNet for a long time. At the dinner, LitNet's former Executive Director spoke about the organization's mission of transforming lives. The citizenship and literacy aspects especially resonated with us. After learning more about the organization and considering the respect we had for many of LitNet's board members, we decided to reach out and work with their team on endowing a scholarship for the citizenship application, which led to the creation of the Matthew and Hannah Keator Family Scholarship for New Americans.



*LitNet is an incredible organization,  
and we are proud to be a part of it.*

It has been wonderful partnering with LitNet. The leadership team has been respectful, and the learners have all been so grateful. One of the residual benefits of being a part of LitNet has been witnessing the special bond that the learners develop with their tutors, and in turn, the rewarding feeling the tutors have for their learners' accomplishments.

There are several reasons why folks would want to support LitNet. It's moving to watch adult learners achieve their American citizenship after working so hard to not only learn the English language but learn about our history and government, too. Secondly, the United States was founded on immigration—it's the backbone of who we are as a country and an important cog in the engine of our economy. We think an organization that helps people realize the American Dream by teaching them English and working through the legal process of obtaining citizenship is something that can be celebrated and supported by all.

*Matthew and Hannah Keator*

Matthew and Hannah Keator

# OPENING DOORS OF OPPORTUNITY...

## ...FOR ONE

When Guadalupe moved from El Salvador to the United States in 2016, her goal was to learn English and then find work as a nurse. She had worked as a nurse for more than 20 years in El Salvador—it has been her life calling since she was a little girl. But because nursing is a constantly changing field, and because regulations and even diseases differ from country to country, she had to start completely from scratch in this country. This year, after completing the prerequisites (in English!), Guadalupe is now in her first semester of the nursing program at Berkshire Community College.

*“I love helping people and I hope to soon give back a little of what has been given to me.”*

Nothing about this process has been easy. But with the guidance of a few LitNet tutors, Guadalupe has become proficient in English, become a U.S. citizen, received high marks in all her courses, and earned several scholarships—all while working full-time at Berkshire Meadows. Guadalupe is currently working with her LitNet tutor, Leslie, on pronunciation, writing, reading,



**Guadalupe has been a LitNet learner since 2018, studying in the areas of ESOL, citizenship, and general education as she works on her nursing degree.**

and her nursing program homework. “She is amazing,” Guadalupe says of Leslie. “She helps me with everything.”

Guadalupe is quick to acknowledge all the people who have helped on her journey: her mother, who helped her raise her son so she could work full time in El Salvador. Her husband, who encouraged her to learn English and helped her secure her nursing assistant certification. Her LitNet tutors and the BCC staff, who mentored her along the way. Guadalupe recognizes that when one person is helped, that guidance ripples out to affect so many others. She is eager to get back to being a surgery nurse and is on course to become an RN by June 2025. Her ultimate goal is to become a nurse practitioner.



## ...FOR SOME

When Samantha came to the United States, he had a five-year plan: find a good job, buy a house, enroll his children in a good school, and help his wife, Indunil, secure work. He wanted to have a comfortable life. “I think I’ve achieved most of that,” he says. And it’s only been two years.

Samantha immigrated to the U.S. from Sri Lanka, a small, developing country in South Asia with a poor economy. He worked for the Water Supply and Sanitation Improvement Project, a Sri Lankan project funded by the World Bank, but saw little future for his three children, now ages eight, six, and two-and-a-half. In 2019, he applied for a Diversity Visa to work in the United States. When the opportunity came through, he was “jazzed” to come to the U.S. “There was so much opportunity.”

*“It was a big challenge for me to communicate here in the beginning. LitNet made a huge change in my life and on my family.”*

Samantha works for the Massachusetts Department of Transportation as a Civil Engineer. He designs and reviews state roads and highways, working with software such as Civil 3D. Although he was already a competent English speaker, he sought

out LitNet for help with his pronunciation. His tutor, Jim, has helped him practice the rhythm and intonation of conversational English. Samantha’s native language, Sinhalese, is a “speed language,” he says. Jim has helped him slow down.



Indunil, Samantha, and their children

Samantha says he is still climbing the career ladder but feels confident in the direction he is heading. In addition, he is brewing ideas for a side business importing Sri Lankan Blue Sapphires. “I have three kids, and I know how much a college education in the United States costs. This would be a good asset for their future.” Like so many LitNet learners, Samantha continues to strive for success so that his children can have a better life and more opportunities.

# EMPOWERING CHANGE...

## ...FOR MANY

Deisy Escobar, once a LitNet tutor, joined our staff this year as a First-Generation College Coordinator and assists immigrant families navigating the college application process for the first time. She says:

“LitNet’s mission is to transform lives, and it’s a statement in its truest form. I’ve witnessed firsthand how a learner can grow to become a teacher and a mentor. Learners like my mom, who is now an advocate for new immigrant families at the Berkshire Hills School District, inspired me to become a LitNet tutor, which



opened the door for me to become LitNet’s First-Gen Coordinator. In this role, I have partnered with former LitNet learners Sandra and Domenica, now leaders in our community, to deliver workshops. We all feel empowered

to help other families and students. It’s a ripple effect: when given a chance and opportunity, multiple lives are changed. I am here to help empower other young people, many of whom were once LitNet learners or whose parents were, and who now have the chance to pave the way for others. LitNet allows us to see ourselves in many roles, not just as learners but as tutors, advocates, mentors, and leaders.”



The English language learners at Kripalu Center for Yoga & Health

## ...FOR OUR COMMUNITY

In 2023, LitNet began group English instruction for staff at Kripalu. Mark Rodovick, Associate Director of Operations + Rooms and Interim Director of Campus Safety at Kripalu, told us of the significant impact the language lessons are having:

“The English program at Kripalu has been a big hit with our staff. Seeing the results and the looks on the faces of my employees as they walk out of class makes it worth it. This program matters because we are investing back into a population that works so very hard for us. We are helping to provide the tools that might lay the groundwork for career advancement, progress in their home lives, and a stronger sense of belonging. We have noticed staff come out of class and share what they learned and how that can help them. Small things go such a long way. Being able to help put this program together with LitNet, seeing people attend classes weekly, and watching each of them leave with their textbooks, notebooks, and smiles on their faces makes me feel proud, joyful, and more determined to continue helping our non-English speaking community.”



# TAPAS, TEQUILA & TANGO

On September 9, LitNet held its annual fundraising celebration, Tapas, Tequila & Tango, at the Berkshire Botanical Garden in Stockbridge. Nearly 200 attendees showed up to support LitNet! A tango dance demonstration, bright decorations, and yummy Latin food created a festive atmosphere. Two tutor-learner pairs shared their stories—powerful testaments to the transformative nature of LitNet’s tutoring.

Bank leader and involved community member Bill Dunleavy was honored at our event. Bill’s lifelong commitment to getting things done and making a difference embodies the spirit of LitNet: transform one life, transform a community. “Volunteering and community service are not chores,” Bill said in his speech. “They too are a privilege. ... It has been so satisfying to be part of groups that work together to address challenges, problem solve, and achieve goals.”





# CELEBRATING ONE YEAR OF THE SUSAN WEINTRAUB TUTOR RESOURCE CENTER

Thanks to the founders of the Susan Weintraub Tutor Resource Center (SWTRC), the Literacy Network has gained a new identity and has enjoyed an increased sense of professionalism. From learners having a place to enroll in our services to tutors being trained and having access to LitNet staff and resources, all our work begins at the SWTRC. We're so pleased to honor Sue's legacy in perpetuity by having a home for our growing community. The SWTRC has strengthened our offerings, partnerships, and how LitNet connects with the Berkshire County community at large.

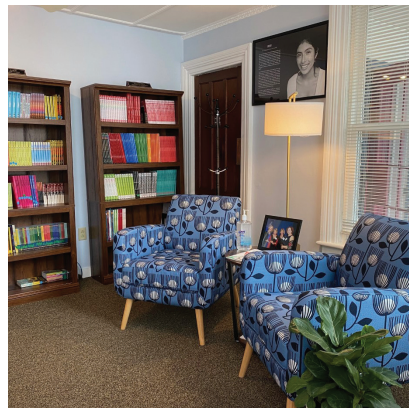



## IMMIGRATION & LITERACY IN MASSACHUSETTS

According to federal census data, there are about **1,277,488** foreign-born individuals living in Massachusetts—about **18%** of the state’s population. About **6%** of Berkshire County’s population is foreign-born.

Of Massachusetts’ foreign-born residents:

- **44%** speak English “less than very well.”
- **20.7%** have less than a high school diploma—compared to **5.7%** of the U.S.-born population.
- **18.9%** have a bachelor’s degree, compared to **27.1%** of the U.S.-born population.

## LITNET IN 2023

LitNet served **330** learners through its 1:1 tutoring programs. We served an additional **30** individuals—first-generation college hopefuls and their families—through our bilingual FAFSA and college application essay pilot workshops. LitNet learners ranged in age from **17** to **79**, came from **37** different countries, and spoke **20** different languages.

What some of our learners achieved this year:

- **12** LitNet-Keator Scholars became American citizens.
- **25** learners advanced in their careers.
- **11** learners passed a test that granted some kind of licensure, such as a driver’s license or CNA certificate.
- More than **80** tutors indicated their learners demonstrated improvement in speaking, comprehension, reading, and/or writing.

LitNet is excited to be partnering with Berkshire Community College, Latinas413, Railroad Street Youth Project, and other Berkshire institutions and organizations to launch the following initiatives in 2024:

- Bilingual FAFSA Workshops for First-Gen College Hopefuls
- College Application Essay Tutoring for First-Gen Applicants
- Workplace-Related Curriculum
- Internship and Professional Certificate Support

## WHAT OUR LEARNERS HAVE TO SAY

“I’m now confident in holding conversations, expressing my opinions, and defending my viewpoints. I still make mistakes, but they no longer deter me; instead, they serve as valuable learning opportunities. —Viviana

“The impact of my LitNet English classes on my life and the success of my business is indisputable. Now I clean 24 homes and eight commercial businesses every week. I have hired several people to work with me. I can talk clearly with my clients and write to them via text or email. Because of my improved English skills, I can also manage the many special requests that my clients make, and that has helped my company grow and be successful.” —Maritza

“For me, the tutoring program is like meeting up with a friend, reading books together, and having conversations about interesting topics. I feel like it’s more of a discovery together, which I enjoy a lot.” —Max

# THANK YOU TO OUR COMMUNITY OF SUPPORTERS

THIS LIST INCLUDES SUPPORTERS WHO GAVE TO LITNET FROM JANUARY 1 THROUGH DECEMBER 31, 2023.

## INDIVIDUAL SUPPORTERS

Elise Abrams  
Marion Adler  
Tanya & George Ambriz  
Anonymous (15)  
Ellen & William Apfel  
Barbara Babb & Peter Toran  
Sibylle Baier  
Christine Baldridge  
Carliss Baldwin &  
    Randolph Hawthorne  
Joan Bancroft  
Maria Bardo & Dale D. Bardo  
Sandra Baron & Greg Diskant  
Patricia & Will Barrett  
Kate Barton & Sam Craig  
Alice Beal & The Honorable  
    William Francis Kuntz II  
Anne & John Beardsley  
Judith & Alan Benjamin  
Sandra & Eric Berkowitz  
Lina Bermudez &  
    Camilo Manrique  
Lynn Bertelli & Alan Wilcox  
Dana Biberman  
Melissa & John Bissell  
Paula & Noel Blagg  
Laura Jane Blank &  
    Mitch Schlansky  
Harriet Bloch & Evan Sakellarios  
Stephanie Blumenthal  
Birgit & Charles Blyth  
Lorita & Thomas Bosworth  
Ellen & Stephen Boyd  
Sarah & Bronly Boyd

Stephanie & Carl Bradford  
Paula Bradley  
Marcella & Jeff Bradway  
Pamela & Andrew Breslin  
Deborah Buccino & Eric Plakun  
The Don and Maggie  
    Buchwald Foundation  
Ashley Nicole Buckley-Wright  
Sarah Bullitt  
Nancy & Michael Bullock  
Deborah & Richard Burke  
Julie & Ethan Buyon  
Elizabeth Calhoun  
Laurel & Mario Caluori  
Lynn Campana & Paul Hirt  
David Campbell  
Melissa Canavan &  
    Dylan Caro-Canavan  
Jill Cancellieri  
Linda Cantoni  
Eugene Carr  
Lisa Cavender &  
    Nicholas Kierstead  
Catheryn Chacon Ortega  
Roselle & Alan Chartock  
Claudine Chavanne  
Catherine & Matthew Chester  
Amy & Quentin Chin  
Kathleen Chrisman  
Patricia Coates  
Laurence Cohen  
Marsha & Steve Cohen  
Randi & Howard Cohen  
Ronnie & Lawrence Cohen  
Valerie Coleman & Joan Katter  
Terry & Douglas Cooper

Claudia Coplan  
Sandra Cozzaglio  
Susan Crofut & Benjamin Luxon  
Tracey & Shaun Cusson  
Anna Cypra Oliver &  
    Stephan Klein  
Zoë & Stuart Dalheim  
Susan & Edmund Dana  
Emily Daunis  
Jeann & John Davidson  
Helen Hoffman Davies &  
    John Haskett Davies  
Emily & Otha Day  
Virginia DeLugan  
Carol & Herb Diamond  
Leigh Doherty  
Toni & Michael Doherty  
Norma & Gilbert d'Oliveira  
Laura Dubester  
Carolyn & Peter Dunlaevy  
Marie Monroe & Jeffrey Dunlaevy  
Julie & Bernard Edmonds  
Gail Edwin & Robert Stein  
Linda & Tom Egan  
Cia Elkin & Larry Gadd  
Molly & Mark Elliot  
Alane & Jim Fagin  
Tyler Fairbank  
Tricia Farley-Bouvier  
Wendy & Eric Federer  
Nora Fernandez &  
    Kurt Goodrich  
Chris Ferrero &  
    Martin Sennett  
Lea & David Finck  
Fiordellisi Williams  
    Family Foundation





Dena & John Fisher  
Nancy Fitzpatrick &  
Lincoln Russell  
Robin Fleet &  
Philip Coleman  
Steffi Fletcher  
Patricia Flinn  
Susan & Henry Flint  
Denise & Steve Fogarty  
Roz Forman  
Tracy & Andrew Foster  
Susan Foulds  
Jaclyn Aubin Freitag &  
Matthew Freitag  
Jill Friedlander &  
Michael Goroff  
Janice & Steven Friedman  
Patricia Gauvas  
Virginia & James Giddens  
Cornelia & George Gilder  
Elsie Gilligan  
Allison & Vincent Giracca  
Ruth & Leon Glazerman  
Irma & Paul Godlin  
David Goldenberg  
Elizabeth & Jesse Goodman  
Judie & Joel Grossman  
Adrienne Gruskin  
Thomas Gunning  
Marianne & Dave Hall  
Bobbie Hallig  
Alice Halsted  
Mary & Charles Hamilton  
Ellen & Scott Hand  
Julie & Steven Hannum  
Susan Happ  
Susan & James Harding  
The Estate of Helen  
Schmidt Hardman  
Janice & Harry Hartford  
Marilyn & George Haus  
Alexandra Hedding &  
Marc Warren  
Kenneth Heim

Cheryl Heller & Gary Scheft  
Eliza Hewat  
Tricia Hickey  
Louise & Arthur Hillman  
Susie & Stuart Hirschfield  
Sarah Hitchcock-DeGregori &  
Alessandro DeGregori  
Lois Hobbs & Bob Luhmann  
Arlyn & Owen Hoberman  
Barbara & Andrew Hochberg  
Joanne & Stephen Hodgkin  
Judith & Daniel Hoffman  
Phyllis & Peter Hofman  
Karen Hopenwasser &  
Merrick Rossein  
Jill Hornor & Yo-Yo Ma  
Suzanne & Lynn Howard  
Kristine Huffman &  
Reinout van Wagtendonk  
Carole & Gordon Hyatt  
Marilou & John Hyson  
Leslie Ioffredo  
Jane Iredale &  
Robert Montgomery  
Wendy Jennis & Doug Mishkin  
Linda & Gary Johnston  
Sandi Kafenbaum  
Merle Duskin Kailas & Leo Kailas  
Judy Kaminstein  
Isabelle Kaplan  
Sharon & Daniel Kasper  
Gloria & Armand Katz  
Marilyn & Elihu Katzman  
Hannah & Matthew Keator  
Jackie & Ron Kelly  
Sharon & Nik Kennedy  
Edward Keon  
Julie & Franklin Kern  
Sara Kiesel  
Athena & Richard Kimball  
Susanne King  
Joan Kinne  
Phyllis Klein  
Sara Kleiner-Goudey &  
Douglas Goudey

Rena & Steven Klosk  
Leslie & Roy Kozupsky  
Cathy & Henry Lanier  
Donna Leep  
Jane Lehman & Matthew Winter  
Jeanne Lemlin & Edward Curtin  
Hilda & Martin Levine  
Bonnie & John Lipa  
Katherine Lockridge  
Caitlin & Dusty Lopez  
Lisa Loring  
Leda & Bob Lubin  
Chris Lynch  
Shirley Lynn  
Barbara & Roger Manring  
Alissa Margulies  
Laura Mars  
Marlene Marshall  
Janis Martinson Sagarin &  
Stephen Sagarin  
Ivy & Daniel Marwil  
Dawn & Christopher Masiero  
Kate & Carly Massey  
Georgia A. Massucco  
William Matthesen  
Barbara & Christopher May  
Elizabeth & Allen Mayer  
Julie & David McCarthy  
Mary McClellan &  
Christopher Magee  
Lee McClelland  
Rosemarie & William McCormack  
Carey McIntosh  
Betsy McKearnan  
Margaret McTeigue & Tom Wessel  
Michael McTeigue  
Maria Mejia  
Julia and Gilbert Merrill  
Foundation Inc.  
Ellen & Frank Michelman  
Enid Michelman  
Theresa Michney  
Nancy Milbauer  
Ann Miller



Nancy & Michael Miller  
Nancy & Tim Minkler  
Melissa Mishcon & Charles Ferris  
Laurie Norton Moffatt &  
Craig Moffatt  
Frances Montgomery  
Diane Moran  
Nancy & Glenn Muller  
Dorothy & Doug Munson  
Elizabeth & James Murray  
Leslie & Robert Murray  
Marti Murray  
Judith & Alexander Nardacci  
M.A. Newcomer Guilfoil  
Sandra Newman  
Dana & Lukasz Niedzielski  
Jane & Richard Novick  
Annette Orenstein &  
Steven Polivy  
Liliana Ortiz-Bermudez  
Brandon Pantorno  
Marcia & Daniel Parnell  
Carol Parrish & Paul Clark  
Reem Aweida Parsons  
Andrea & Daniel Patel  
Elizabeth Perry  
Marina & William Perry  
Susan Pettee & Michael Wise  
Frederick M. Peyser Jr.  
Foundation  
Sharri Posen  
Asta Potter  
Marcia Powdermaker &  
Andrew Potler  
Betty Prashker  
Lucy Prashker  
Ramelle Pulitzer &  
Michael Pulitzer, Jr.  
Mary Ann & Bruno Quinson  
Elaine Radiss & Richard Petrino  
Sharon & Paul Raverta  
Cris Raymond  
Christina Reynolds  
Karen Richards

Joan Rogers & Jack Kelly  
Gillian Rose  
Karen & Jeffrey Ross  
Alice & Donald Roth  
Susan Rothschild &  
Don Freedman  
Rowntree Family Fund  
James Ruberto  
Linda Ruberto  
Ellen Rudley & Neil Fox  
Kim & Tom Ruffing  
Linda & Frank Russell  
Deborah & William Ryan  
Nancy Salz & Richard Mickey  
Diane Saunders & Bob Rosen  
Loretta Scheel & Bob Bujalski  
Paul Schieber  
Myron Schiffer  
Liz Schneider & Ben Liptzin  
Deborah & Stephen Schreier  
Denise & Robert Schwed  
Harriet & Stuart Schweitzer  
Carol & Richard Seltzer  
Sally Set  
Marcie Setlow & David Scribner  
The Estate of Elizabeth  
Ann Shalit  
Julie Shapiro & Allan Dean  
Leslie & Stephen Shatz  
Michael Shepard  
Sharon Shepard-Ballen &  
Bill Ballen  
Molly Sheriff  
Betty Siegenthaler  
Ruth Simon & David Feldman  
Marcia Slaminsky  
Lisa Sloane  
Anna & Starbuck Smith  
Kathleen & Philip Smith  
Lauren & Michael Smith  
Barbara Snyder & Len Sigal  
Phan Soy & James Brooke  
Amanda & Peter Spina  
Mary Spina

Robert Strassler  
Nina Summers Myers &  
Alan C Myers  
Lenore & Paul Sundberg  
Ingrid & Richard Taylor  
Karen Taylor  
Sheila & Randy Thunfors  
Lutitia Tibbetts  
Arlene & Franklin Tolopko  
John & Gina Toole  
Janice Toran &  
Bob Bogomolny  
Margot & Kip Towl  
Susan & Donald Ullman  
Rachel Urquhart &  
John Herrera  
Joan & Michael Ury  
Suzannah & Pieter Van Schaick  
Hester Velmans &  
Peter Cherneff  
The Velmans Foundation Inc.  
Mary & Tom Verdi  
Lucinda Vermeulen  
Susan Vernier & John Reynolds  
Sheila & Peter Viale  
Sally & Jeffrey Vincent  
Cate Vojdik & Ivan Oransky  
Claudia Jimenez Wadler &  
Bradley Wadler  
Jason Wadler  
Paula Wardynski  
Jay Weintraub  
Kacey & Scott Weintraub  
Jane Wheeler  
Reid & Laird White  
Jean & Peter Whitehead  
Carol & Robert Williams  
Kathryn & Sean Wilson  
Torey Winn  
Teresa & Raymond Wise  
Sally Anne Wittenberg  
Diane Wortis  
Natalya & Sergey Yantovsky  
Mary & Steve Yarmosky



Paula & Dr. Stuart Yurman  
Christine & Raymond Zelehoski  
Barbara Zheutlin &  
Jonathan Hankin  
Janet Zimmerman  
Angela Zorzi

## **BUSINESSES**

Adams Community Bank  
Berkshire Food Co-op  
Berkshire Health Systems  
Blue Q  
Brazabra Corporation  
Cain Hibbard & Myers PC  
Casablanca  
Clark's Nursery  
Francis Investment  
Consulting Group Inc  
Frankie's Ristorante Italiano  
Guido's Fresh Marketplace  
Ed Herrington, Inc.  
Fairview Hospital  
Interprint, Inc.  
Lenox Library Association  
Merit Pages  
Onyx Specialty Papers, Inc.  
Polson Electric, Inc.  
Salisbury Bank  
Suburban Internal Medicine  
The Bookloft, LLC  
The Purple Plume  
The Red Lion Inn  
Tom's Toys  
Toole Insurance  
Ward's Nursery and  
Garden Center  
Wheeler & Taylor, Inc.  
Windy Hill Farm, Inc.  
Wingate Ltd.  
Zabian's Jewelers

## **FOUNDATIONS**

Berkshire Bank Foundation  
Berkshire Taconic  
Community Foundation

Black Rock Foundation  
Chauncey Loomis Fund of  
the Berkshire Taconic  
Community Foundation  
Josephine and Louise  
Crane Foundation  
The Feigenbaum Foundation, Inc.  
Frontstream Foundation  
Greylock Federal Credit Union  
The Geoffrey C. Hughes  
Foundation LLP  
Jewish Women's Foundation  
of the Berkshires  
The Ruth Krauss Foundation, Inc.  
Lee Bank Foundation  
The Donald C. McGraw  
Foundation  
Peckham Industries, Inc.  
Foundation  
Robbins - de Beaumont  
Foundation  
Dr. Robert C and Tina Sohn  
Foundation  
Winter-Lehman Family  
Foundation

## **COMMUNITY ORGANIZATIONS**

Berkshire United Way, Inc.  
Greenock Country Club  
Lea Flower Fund  
Miss Hall's School  
Mount Washington Church  
of Christ  
The Great Barrington Rotary Club  
Thursday Morning Club  
Town Of Egremont

## **IN-KIND DONATIONS**

Big Elm Brewing  
cafeADAM  
Canyon Ranch  
Chester Common Table  
Classical Tents  
Dare Bottleshop and Provisions

Domane's Liquors and Fine Wines  
Nejaime's Wine Cellars  
Spirited  
Stockbridge Golf Club  
Taft Farms

## **MATCHING GIFTS**

General Dynamics Workplace  
Giving Program  
Pledgeling Foundation  
Skyward Specialty Insurance  
Foundation

## **GIFTS IN HONOR OF**

Stephanie & David Adler  
Pamela & Andrew Breslin  
P. Rachel Cross  
Leigh Doherty  
Sue & Bill Dunlaevy  
Wendy & Eric Federer  
Lucy Bardo Harms &  
Benjamin Harms  
Merle Duskin Kailas & Leo Kailas  
Leslie & Roy Kozupsky  
Lesley Oransky  
Linda & Frank Russell  
Janice Toran & Bob Bogomolny  
Susan Vernier & John Reynolds

## **GIFTS IN MEMORY OF**

Lola Cuevas  
William Dillof  
Jennie R. Drew  
Edwin & Marie Fandel Flinn  
Carole Israel  
Lois Lenett  
Lutitia Tibbetts  
Edith & Loet Velmans  
Susan Weintraub  
Bridgette Wimberly  
Nat Yohalem  
Louis Seymour Zimmerman

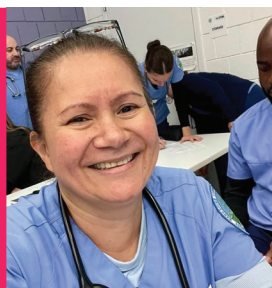



# THANK YOU TO OUR 2023 TUTORS!

Amy Abramovich  
Elena Aguilar  
Robert Alarie  
Katharine Allentuck  
Sue Arkans  
Corinna Barbato  
Alice Bassen  
Yvette Bastow  
Chelsea Beatty  
Jan Berrick  
Dana Biberman  
Sam Bittman  
Ashley Blodgett  
Debra Bobson  
Gloria Boms  
Pincus Boms  
Molly Boxer  
Sarah Boyd  
Pamela Breslin  
Maria Brun  
Beverly Brunette  
Maggie Buchwald  
Sarah Bullitt  
Michael Bullock  
Dara Burke  
Justin Burke  
Sara Jeanne Burke  
Melissa Bye  
Helfrich Caitlin  
Robert Carlson  
Maryann Carnes  
Caroline Cazares  
Elizabeth Chambers  
Peter Cherneff

Sheela Clary  
Lynn Clements  
Marsha Cohen  
Valerie Coleman  
Elizabeth Colhoun  
Veronica Colley Cunningham  
Terry Cooper  
Meghan Cortner  
Jack Cowles  
Judith Cromwell  
James Cruz  
Steve Cunningham  
Allan Dean  
Katherine Dean  
Andrew DeGiacomo  
Denise Devereaux  
Charles Dockery  
Nance Ebert  
Carol Edelman  
Linda Egan  
Dan Entwisle  
Abby Escobar  
Charlotte Fairweather  
Eric Federer  
Michael Flamini  
Victoria Fleming  
Catherine Folkers  
Genevieve Franck  
Goldy Fried  
Janice Friedman  
Eva Friedner  
David Frione  
Holly Gill  
Elsie Gilligan

Amanda Giracca  
David Goldenberg  
Martin Goldstein  
Diane Gordon  
Susan Gordon  
David Gorson  
Beth Gott  
Martha Gottron  
Donna Gray  
Jennifer Greenberg  
Melissa Greenlaw  
Adrienne Gruskin  
Jessica Harding  
Lucy Harms  
Robbi Hartt  
Thomas Haskins-Vaughan  
Suzanne Hatch  
Leslye Heilig  
Linda Hensel  
Janna Herman  
Shannon Hickey  
Tricia Hickey  
Bess Hochstein  
Judy Hoffman  
Charlotte Holubar  
Jed Horowitz  
Marc Hurel  
Marilou Hyson  
Leslie Ioffredo  
Jane Jacobs  
Leslie Jameson  
Hanna Jensen  
Charles Joslyn  
Sandi Kafenbaum



Gigliotti Kate  
Joan Katter  
Gloria Katz  
Kevin Kavanah  
Robi Kellerman  
Frank Kern  
Julie Kern  
Sylwia Ketchen  
Ella Khalsa  
Lily Khalsa  
Sara Kiesel  
Kristina Kisiel  
Laurie Kropkowski  
James Lawrence  
Donna Leep  
Jeanne Lemlin  
Anne Lesser  
Genevieve LeVasseur  
Aline Libassi  
David Lippman  
Juliana Lopez  
Mackenzie Loring  
Michaela Loring  
Michael Lucia  
Wendy Mackey  
Marcy Mann  
Laura Mars  
Barry Martin  
Maria Martin Arenas  
Colin Mathews  
Lise Mayer  
Julie Medeiros  
Edwin Meek  
Tom Menner  
Adrienne Miesmer  
Nancy Miller  
Margaret Mitchell  
Diandra Mongeon  
Donna Morelli

Anne Morrill  
Anne Most  
Leslie Murray  
Mary Navin  
Patricia Neri  
Alejandra Nozyce  
Janet O'Brien  
Barbara Palumbo  
Carol Parrish  
Katherine Pasco Frisnia  
Wendy Pearson  
Stephen Pelletier  
Kristin Piasecki  
Andrew Pincus  
Diane Piraino  
Joanna Pooi  
Elaine Radiss  
Miranda Ralph  
Tarcisio Ramos dos Santos  
Janice Robbins  
Chandra Rodrigues  
Mayra Rodriguez  
Fernando Rojas  
Marc Rosenthal  
Alice Roth  
Linda Russell  
Aimée Saint Hilaire  
Nancy Salz  
Diane Saunders  
Ella Saupe  
Suzanne Sawyer  
Gary Scheft  
Paul Schieber  
Catherine Schwartz  
Barry Shapiro  
Leslie Shatz  
Marc Siegel  
Betty Siegenthaler  
Beatrice Smith

Alison Sneider  
Barbara Snyder  
Tina Sotis  
Maureen Spollen  
Barbara Sproul  
Eleanor Strehl  
Ron Strickland  
Lenore Sundberg  
Karen Taylor  
Ron Terry  
Janice Toran  
Debra Trautmann  
Jessica Treat  
Michael Trelawny-Cassity  
Samuel Trelawny-Cassity  
Joan Ury  
Edward Valentine  
Kathleen Van Orman  
Reinout Van Wagtenonk  
Mary Verdi  
Tom Verdi  
Elsa Vivero  
Jeff Waingrow  
Nancy Walters  
Hannah Weeks  
Joyce Wezell  
Mary Williams  
Melanie Willins  
Kathryn Wilson  
Sally Wittenberg  
Julius Wool  
John Wright  
Debbie Youngelman  
Elisabeth Youngerman  
Bruce Zarnoch  
Barbara Zheutlin  
Dee Zimmer



# INVEST IN THE FUTURE

## LITNET'S LEGACY CIRCLE

Have you considered including LitNet in your will? We offer many ways to share your legacy with an organization you are passionate about. A planned gift is often a major gift that involves integrating personal, financial, and estate planning concepts with a donor's plan for a lifetime or testamentary giving. Through planned giving, you can ensure that those adults most in need in our community will have access to educational opportunities for generations to come.

Prior to making a legacy gift, we recommend you consult your attorney or tax advisor. To speak with LitNet about your intentions, please contact Executive Director Leigh Doherty at [ldoherty@litnetsb.org](mailto:ldoherty@litnetsb.org) or (413) 243-0471.



"LitNet has helped me to be more effectively involved in my community."

—Sandra, LitNet Learner



"Some of my most meaningful work has been as a volunteer at LitNet. LitNet has positioned itself as an important resource in the community where it continues to train and match learners with volunteer tutors like me. LitNet improves our community as it improves the lives of its residents." —Linda Russell

"We want LitNet to continue to thrive even after we are gone. That is why our planned giving includes LitNet in our will." —Frank Russell



"As an English major and an editor, LitNet seemed to be the right place for me to give back to my community. I joined LitNet as a tutor in ESOL and coached applicants for citizenship. Soon I was appointed to the LitNet Board. My work for LitNet is ongoing as I now have included this amazing institution in my legacy with a gift of \$50,000 to help defray costs for students applying for citizenship and otherwise for LitNet's unrestricted use."

—Cris Raymond



# INVEST IN OUR COMMUNITY! LITNET NEEDS YOUR SUPPORT!

## BECOME A VOLUNTEER TUTOR

LitNet is always seeking tutors in the areas of ESOL, U.S. citizenship test preparation, adult basic education, and/or high school equivalency test preparation. No experience is necessary, just patience and a willingness to learn. Training and ongoing support are provided. You do not need to be bilingual. Tutors typically meet with their learners for one to two hours per week. Visit the “Becoming a LitNet Tutor” page on our website or email Miguel Silva at [msilva@litnetsb.org](mailto:msilva@litnetsb.org).



## PARTY

Come support our mission of investing in our community while having a great time at our annual celebration, to be held in fall 2024. Check back with LitNet in the spring for the exact date.

## DINE

On February 7, dine-to-donate at 51 Park Restaurant in Lee and on May 16 at Frankie's Ristorante in Lenox! 10% of dinner proceeds (eat-in and take-out) go to LitNet.

“Working with my learner is one of the most satisfying and rewarding things I’ve ever done.”  
—Barry, LitNet Tutor

## DONATE

LitNet relies on the generosity of individual donors, local businesses, and foundations to advance our mission. LitNet can accept donations of cash, checks, or securities. Checks can be made payable to Literacy Network. Mail to Literacy Network, 32 Park Street, Lee, MA 01238 or visit [litnetsb.org/](http://litnetsb.org/) donate to give online. Contact Executive Director Leigh Doherty for more information at [ldoherty@litnetsb.org](mailto:ldoherty@litnetsb.org) or (413) 243-0471.



## NO TAX DEDUCTION LIMITS IN MA FOR CHARITABLE CONTRIBUTIONS

Massachusetts has a new charitable contributions deduction. It’s available to all taxpayers, whether you itemize deductions on your federal return or not. Keep track of your contributions and report them on the state tax return you file in the first part of 2024. They’ll be deducted from your taxable income. This deduction is universal and permanent, so you can utilize it every year going forward.

## MAKE YOUR GIFT GO FURTHER

Your contribution to Literacy Network may be eligible for a **matching gift** from your employer. Contact your company’s Human Resources department to learn about your matching gift program. Please send us the matching gift paperwork provided by your employer. We will certify that we received your donation and return the requested materials to your employer. This can usually be completed online.

# FISCAL YEAR 2023\*

## INCOME:

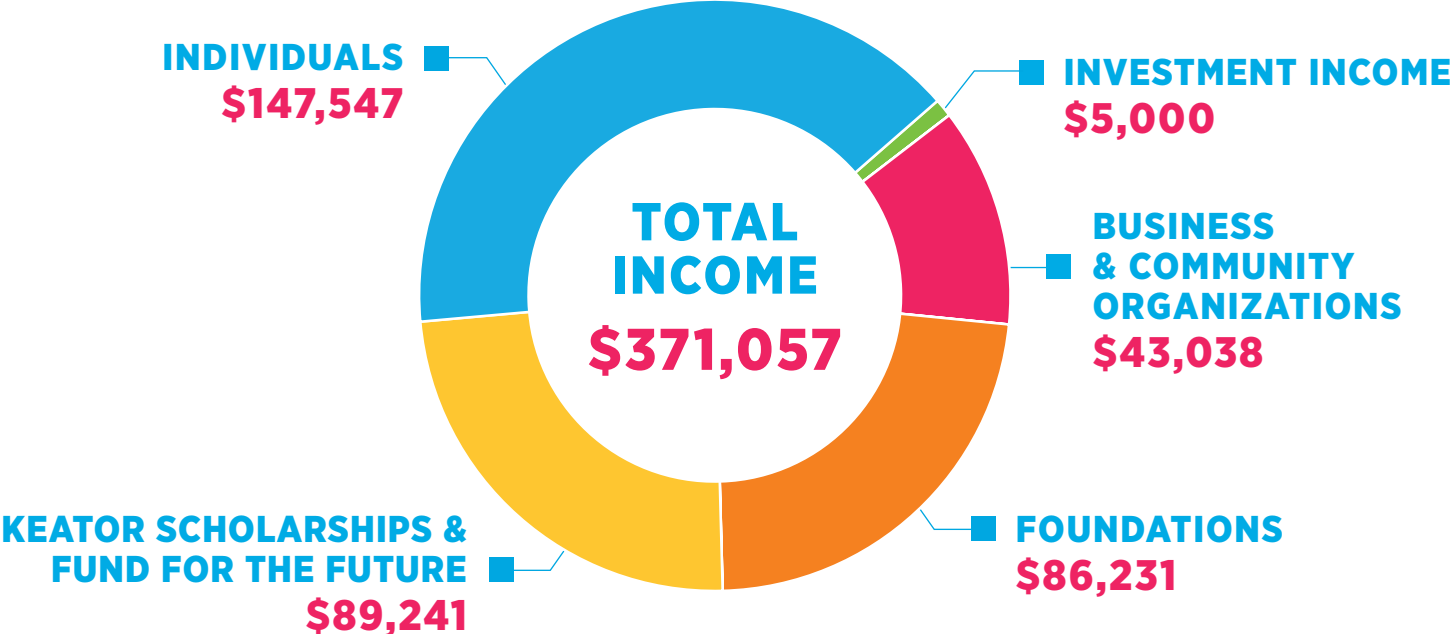

## EXPENSE:

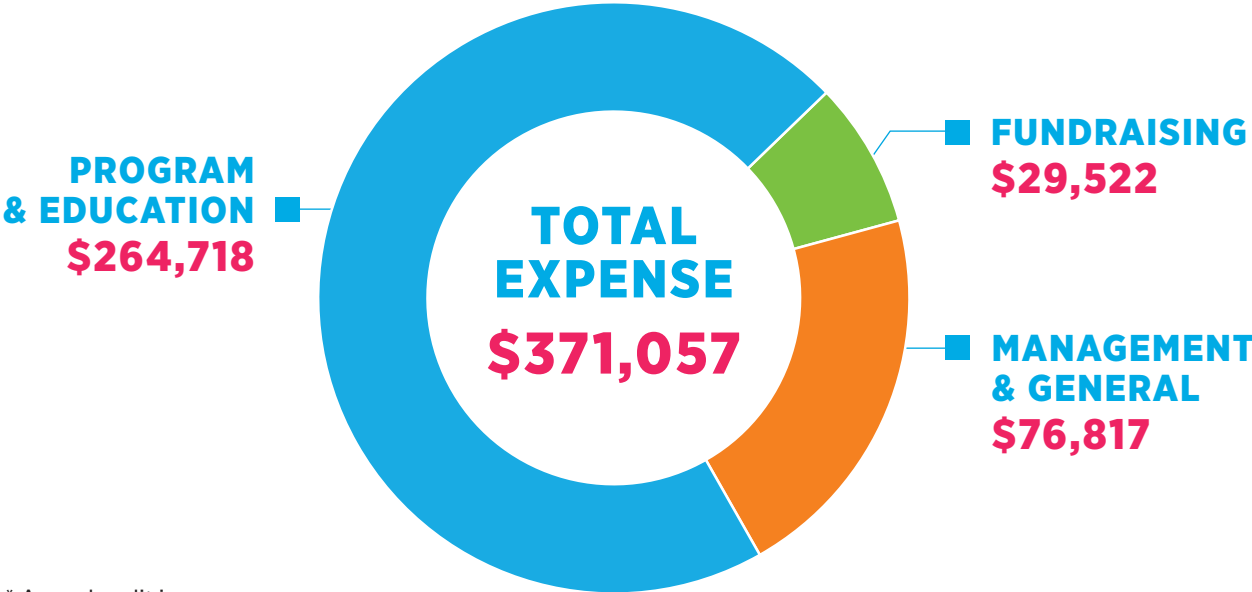

\* Annual audit in process





## OUR VISION

An engaged, welcoming, and literate Berkshire community

## OUR MISSION

To transform the lives of adult learners, both immigrant and U.S.-born, through the power of literacy, education, and advocacy.

## WHAT WE DO

LitNet provides free, individualized, one-on-one instruction in English for Speakers of Other Languages, U.S. citizenship test preparation, high school equivalency test preparation, and basic education.

Our professional staff and trained team of volunteer tutors offer generalized educational support and promote access to a network of community resources.

## OUR CORE VALUES

We believe everyone has a right to an education.

We believe in the power of literacy to transform lives.

We believe challenges in life and learning should be met with patience and flexibility.

We believe a connected community is a stronger community.

# LITERACY NETWORK

32 PARK STREET  
LEE, MA 01238



# EMPOWERING OUR COMMUNITY



INFO@LITNETSB.ORG | LITNETSB.ORG | @LITNETSB | 413.243.0471